

KS:1

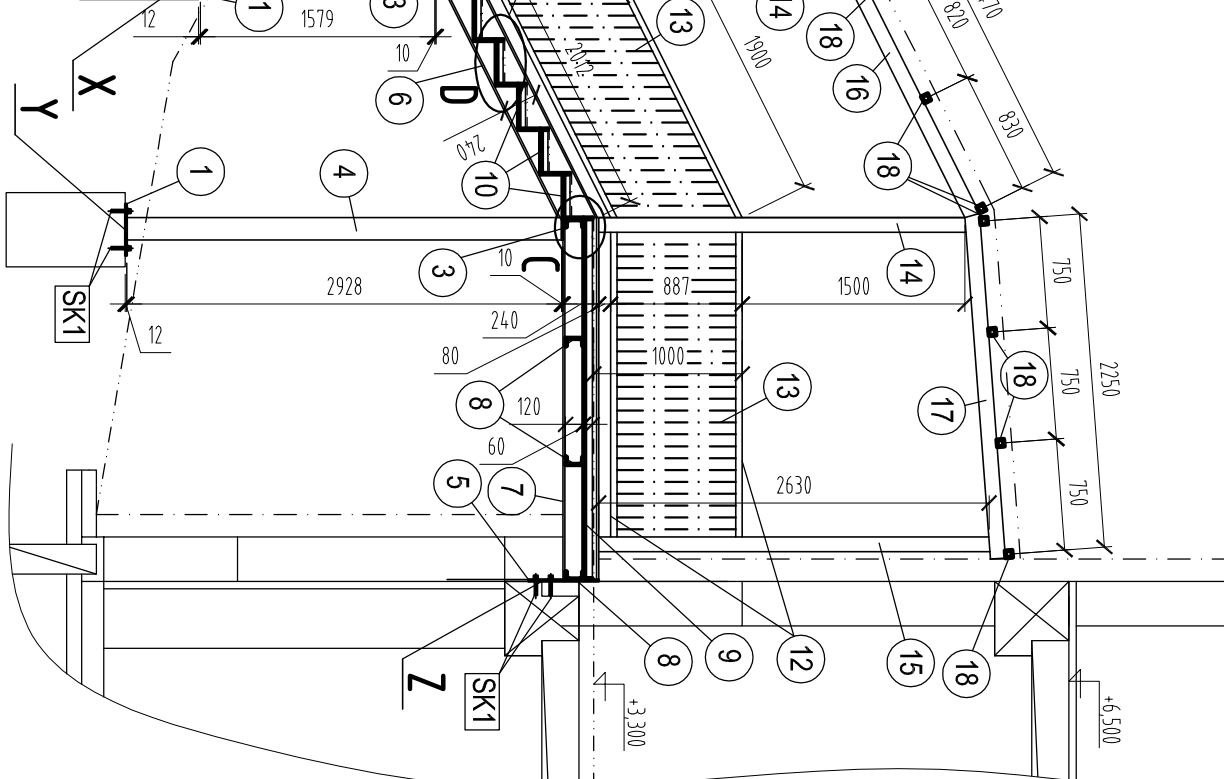

D"

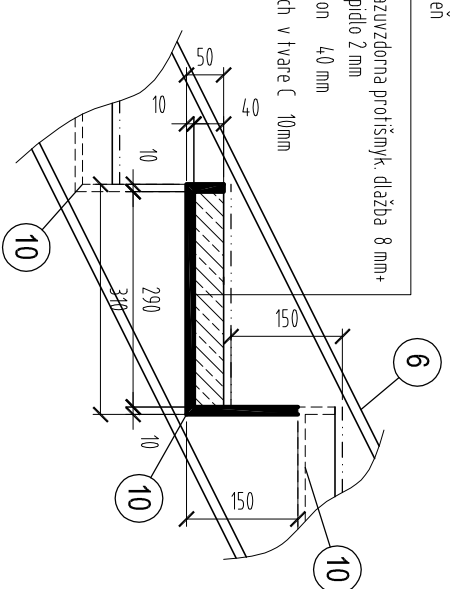

DDOV

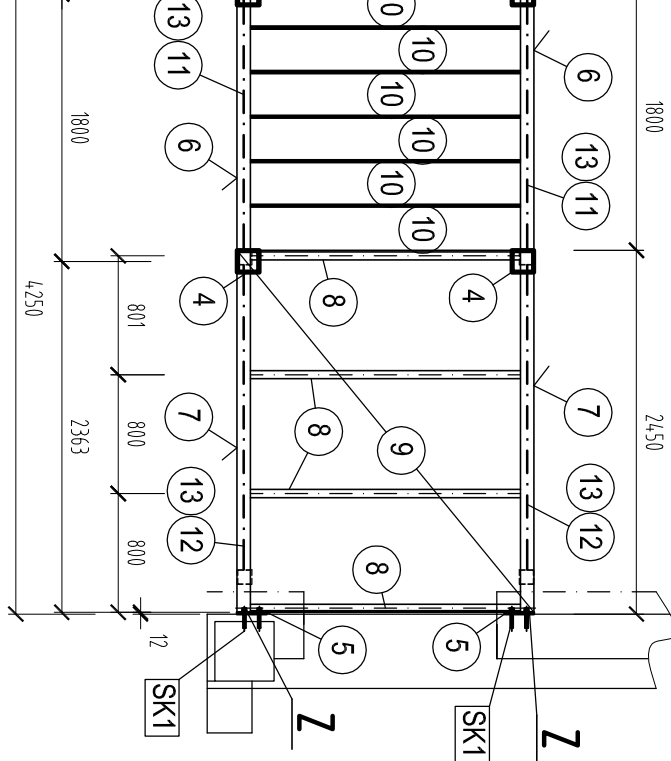

## ЭЧНУ

---

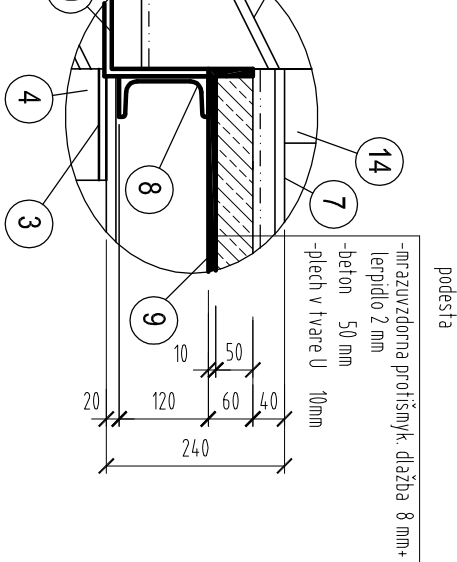
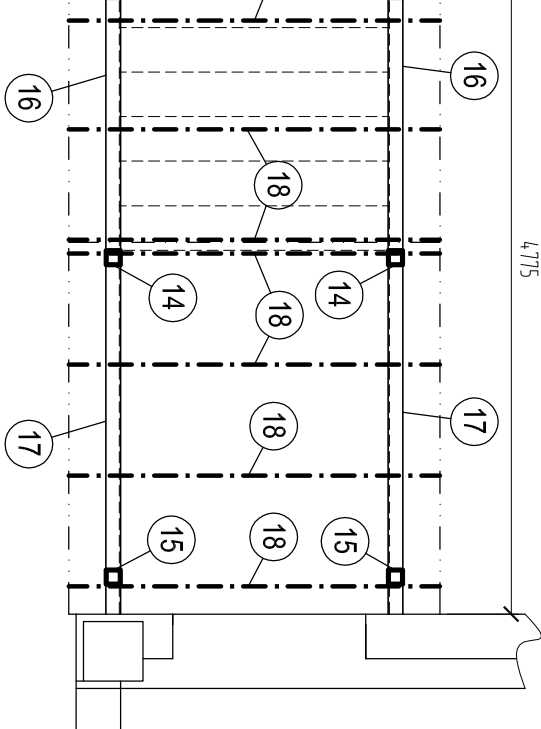

**KS:2**

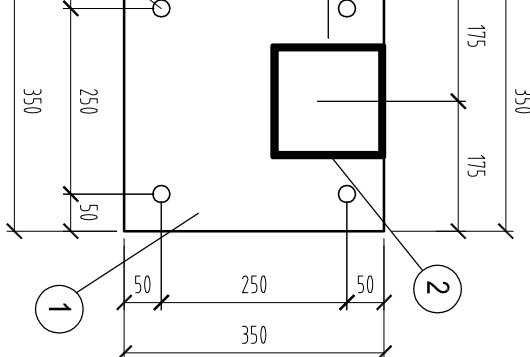

**KS:2**

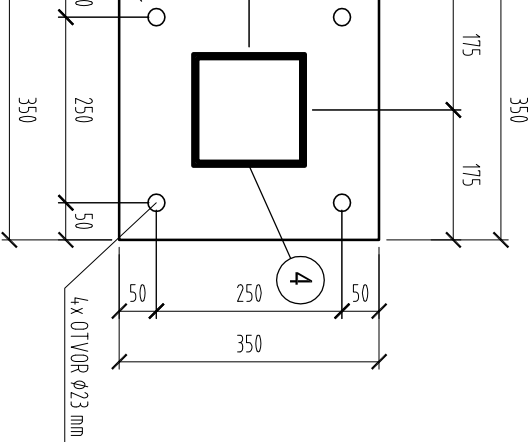

KS:2

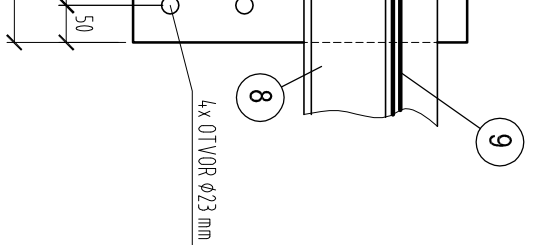

**S235**

	DLŽKA 1ks (m)(m2)	POČET (ks)	DLŽKA CELKOM (m)(m2)	HMOTNOST (kg/m <sup>3</sup> )	HMOTNOST CELKOM (kg)
	0,35x0,35m	4	0,490	96,00	47,040
	1,60m	2	3,200	22,26	71,232
	0,15x0,15m	4	0,090	80,00	7,200
	3,00m	2	6,000	22,26	133,560
	0,20x0,45m	2	0,180	96,00	17,280
	2,20m	2	4,400	30,20	132,880
	25,00	2	5,000	30,20	151,000
	2,00m	4	8,000	13,40	107,200
	2,00x2,56m	1	5,120	80,00	409,600
	2,00x0,49m	6	5,880	80,00	470,400
	2,00m	2	4,000	3,26	13,040
	2,100	2	4,200	3,26	13,692
	0,850	45	38,250	1,39	53,168
	2,600	4	10,400	14,41	149,964
	2,100	2	5,400	14,41	77,814
	2,300	2	4,600	14,41	66,286
	2,400	2	4,800	14,41	69,168
	2,500	7	17,500	5,46	95,550
mm		24			
				kg	2085,974
				kg	208,597
				kg	2294,571

## TEMA

DY

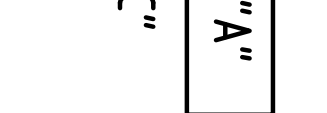

235

Ing. Peter Hlíčanšký Končacia 5 071 01 Michalovce Tel.: 0907 / 922 514	
KRAĽOVSKÝ CHLMEC	
2056/84, 85, MŠ Faľmyňo, Kraľovský chlmec	
BBA, REKONŠTRUKCIA A ROZŠÍRENIE TERSEJ ŠKOLY V KRAĽOVSKÝ CHLMEC	
CHODDY: OK	STUPEN' RP
IDEI:	STATIKA
DAŤUJE:	08/2016
FORMÁT:	3 x A4
MIERKA:	ČY.
1 : 50	S.08